

**ANZAC DAY PARADE
CHINCHILLA
25TH APRIL 2024
APPROX CLOSURE TIMES
5.30AM - 7AM**

Site Contact
Jessica Norford Ph 0437 036 720

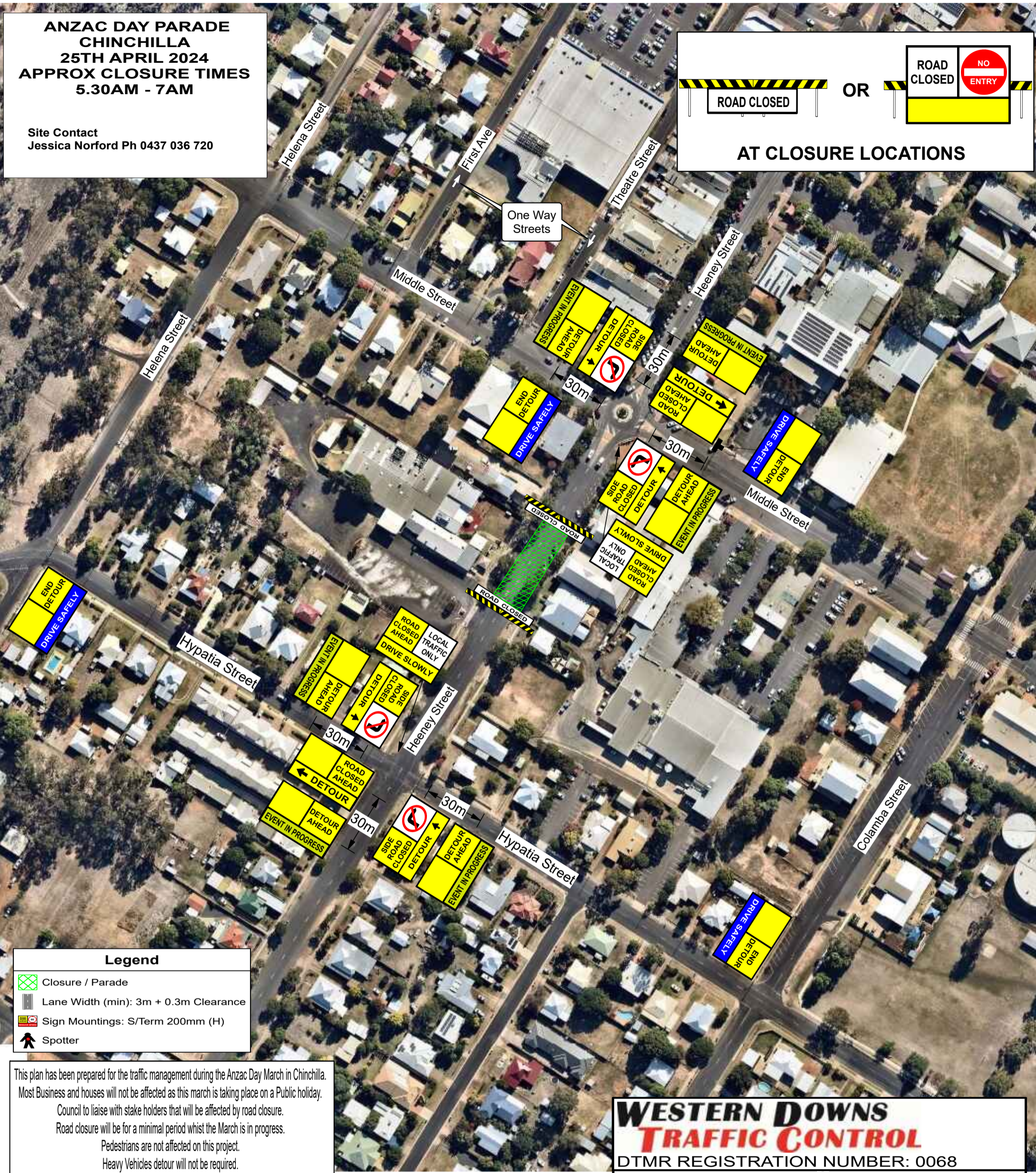
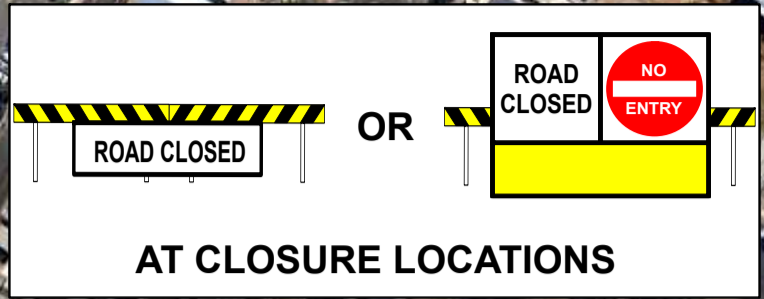

Legend	
	Closure / Parade
	Lane Width (min): 3m + 0.3m Clearance
	Sign Mountings: S/Term 200mm (H)
	Spotter

This plan has been prepared for the traffic management during the Anzac Day March in Chinchilla. Most Business and houses will not be affected as this march is taking place on a Public holiday.
Council to liaise with stake holders that will be affected by road closure.
Road closure will be for a minimal period whilst the March is in progress.
Pedestrians are not affected on this project.
Heavy Vehicles detour will not be required.

Police or Accredited Traffic Controllers will supervise all the road closure positions & allow access where required

**WESTERN DOWNS
TRAFFIC CONTROL**
DTMR REGISTRATION NUMBER: 0068
TGS Number: **6676 - Diagram 1**

Designer Name: Rio Carlson	Qualification: OP 902
Designer Signature: 	

**ANZAC DAY PARADE
CHINCHILLA
25TH APRIL 2024
APPROX CLOSURE TIMES
10am - 12 noon**

Site Contact
Jessica Norford Ph 0437 036 720



Police or Accredited Traffic Controllers will supervise all the road closure positions & allow access where required

**WESTERN DOWNS
TRAFFIC CONTROL**

DTMR REGISTRATION NUMBER: 0068

TGS Number: **6676 - Diagram 2**

Designer Name: **Rio Carlson** Qualification: **OP 902**

Designer Signature: *Rio Carlson*

This plan has been prepared for the traffic management during the Anzac Day March in Chinchilla. Most Business and houses will not be affected as this march is taking place on a Public holiday. Council to liaise with stake holders that will be affected by road closure. Road closure will be for a minimal period whilst the March is in progress. Pedestrians are not affected on this project. Heavy Vehicles detour will not be required.

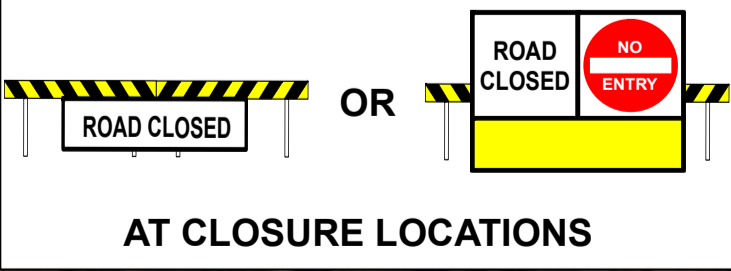

Legend

- Closure / Parade Area
- Lane Width (min): 3m + 0.3m Clearance
- Sign Mountings: S/Term 200mm (H)
- Spotter